

Nr	Ant	Ändring	Datum	Inf	Godk

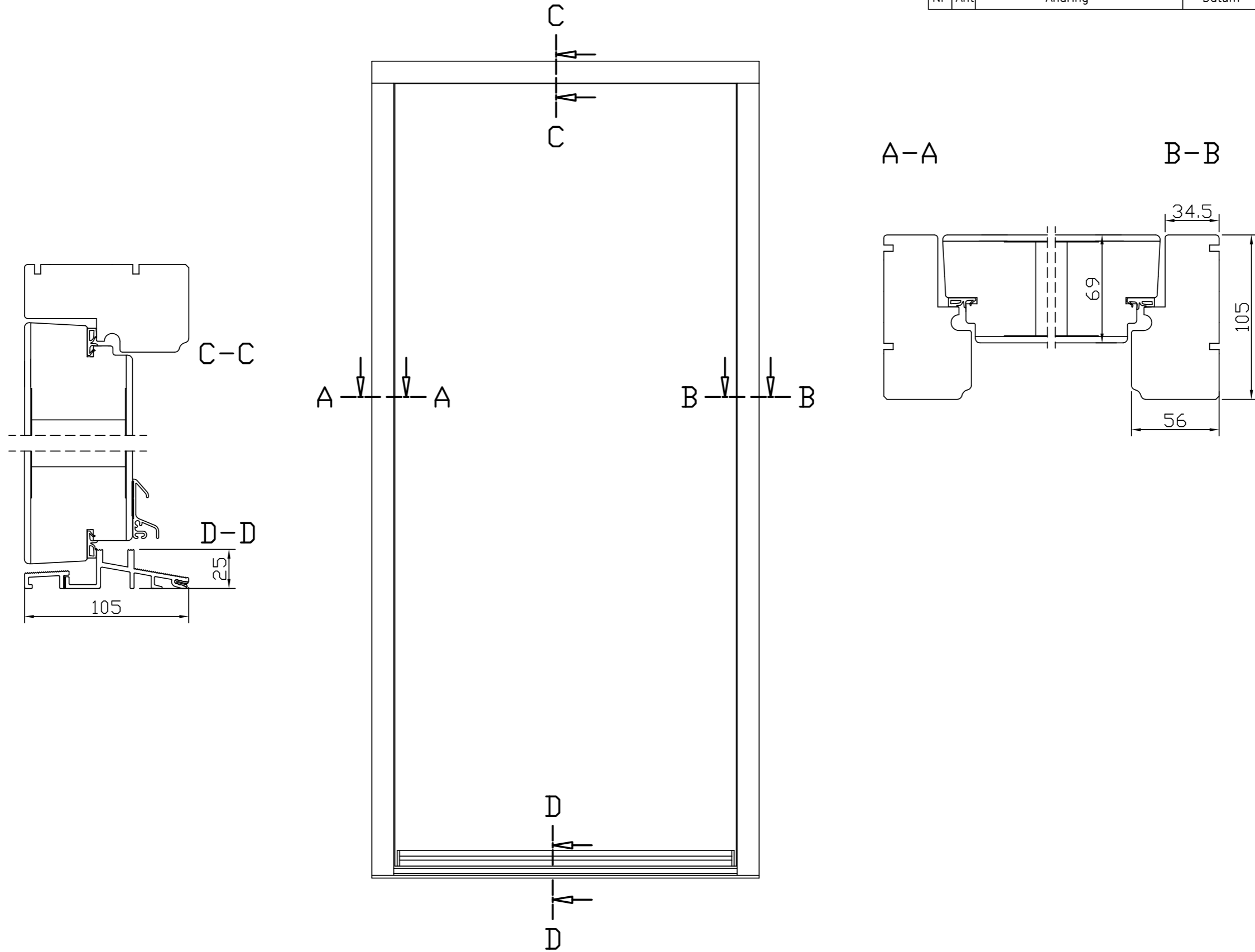

Det.nr	Ant	Benämning			Material	Dimension	Anmärkning		
		Ritad/Konstr	Ansvarig	Kontr	Stand	Godkänd	Skala	Ersätter	Ersatt av
		U.C	AR						
Beskrivning								Datum	
1D Inward opened								170403	
IL.ILN							Ritning.nr	100-5-415	

Nr	Ant	Ändring	Datum	Inf	Godk
----	-----	---------	-------	-----	------

Horisontal and vertical section of glazing of door leaf

Outside <- Glass -> Inside

310G, 914G, 834G, 835G,
955G, 865G, 870G, 871G,
875G, 992G, 869G2

801G, 302G, 312G, 819G,
922G, 831G, 836G, 838G,
848G, 872G, 898G, 899G,
302G2, 831G2, 836G3,
839G3, 847G3

837G, 850G, 858G, 861G,
863G, 864G, 832G2,
837G3

862G3

820G, 843G, 892G

930G

Vertical

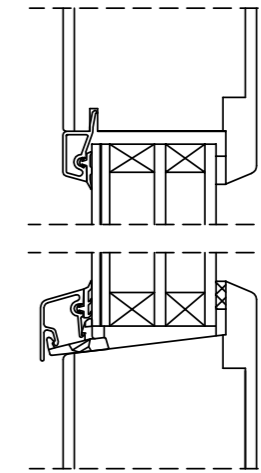
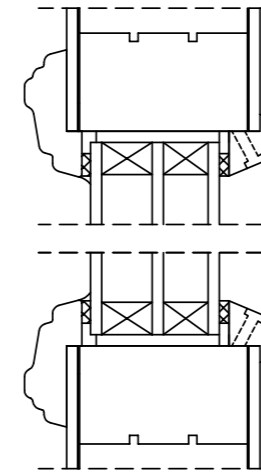
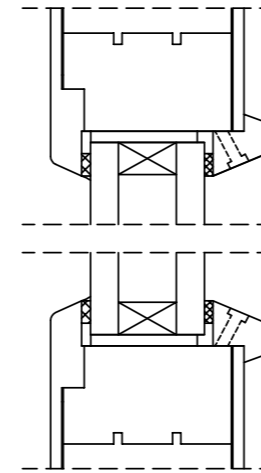
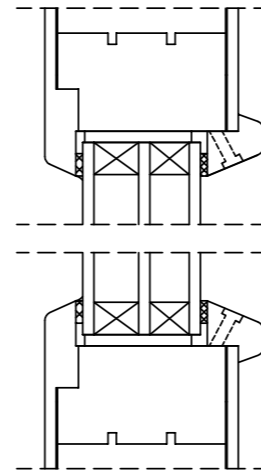
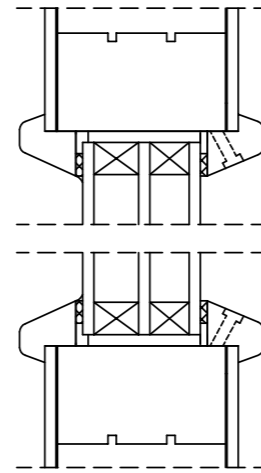
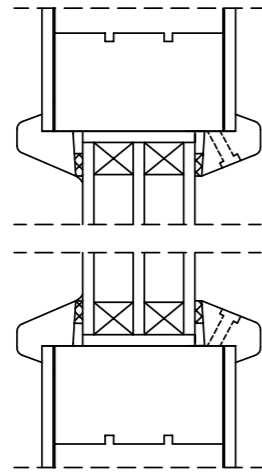

Horisontal

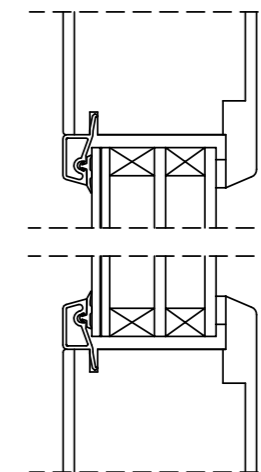
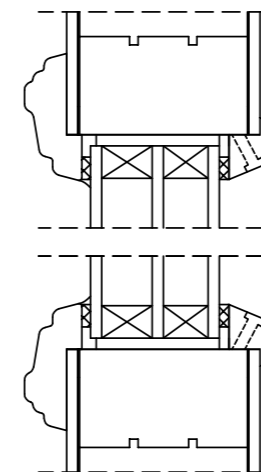
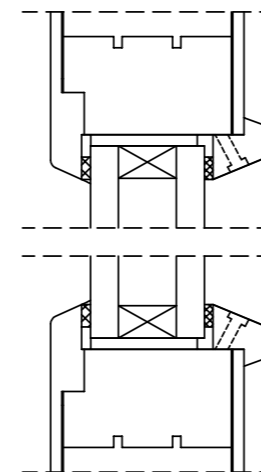
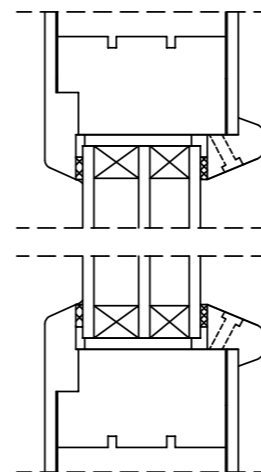
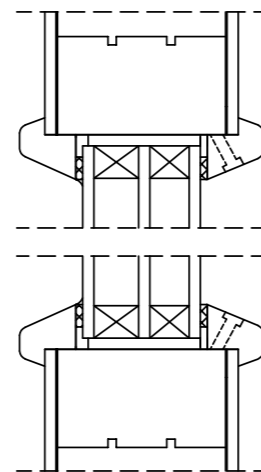
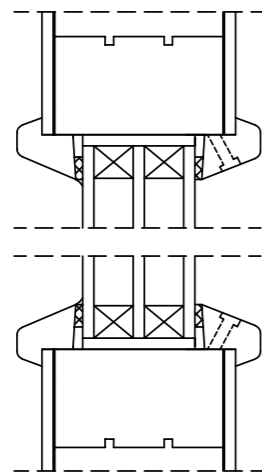

Det.nr	Ant	Benämning		Material	Dimension	Anmärkning	
		Ritad/Konstr	Ansvarig	Godkänd	Skala	Ersätter	Ersatt av
		U.C	AR				Datum
						Beskrivning	
						1D	
Sections of glazing						Datum	
1D						170403	
						Ritning.nr	
						100-5-415	